

# Tarwheel 62 2026

## RED Road Markers

Tarwheel 62 2026				RED Road Markers			
Start	College Park						
At	Turn	On	Go	At	Turn	On	Go
0	L	Southern Ave	1.9	41.8	S	New Hope Road	4.1
1.9	R	River Rd.	1.1	45.9	L	Woodland Church	1.3
3	L	Weeksville Road	1.6	47.2	R	Body Road	3.2
4.6	L	Consolidated Road	1.1	50.4	R	Old Highway 17	1
5.7	R	Bayside Road	0.2	51.4	R	Halls Creek Rd.	3.1
5.9	L	Davis Bay Road	1.1	54.5	SAG #4 Halls Creek Ruritan		
7	R	Chances Lane	1.2	54.5	L	Halls Creek Rd.	0.2
8.2	L	Bayside Drive	0.8	54.7	L	Four Forks Road	3.6
9	R	Toxey Road	0.4	58.3	S	Pitts Chapel Rd	2.1
9.4	L	Weeksville Road	1.7	60.4	S	River Road	1.2
11.1	L	Sawmill Road		61.6	L	River Road	0.3
11.1	SAG STOP #1 Sawmill Park			61.9	L	Rivershore Rd	0.6
11.1	L	Sawmill Road	0.2	62.5	L	Preyer Avenue	0.1
11.3	L	Salem Church Road	0.2	62.6	R	Raleigh Street	0.1
11.5	R	Griffin Swamp Road	2.3	62.7	L	Riverside Ave	0.7
13.8	R	Double Bridge Road	1.5	63.4	Finish	College Park	
15.3	R	Dry Ridge Road	0.8				
16.1	L	Nixonton Road	5.1				
21.2	L	Halls Creek Road	0.1				
21.3	SAG STOP #2 Halls Creek Ruritans						
21.3	R	Halls Creek Road	3.2				
24.5	S	Okisko Road	0.7				
25.2	R	Methodist Church Rd	1.1				
26.3	L	Pasquotank Station Rd	1.5				
27.8	L	Foreman Bundy Road	1.9				
29.7	R	Chapanoke Road	0.1				
29.8	L	Lake Road	3.6				
33.4	R	Lowes Lane	1.3				
34.7	L	Four Mile Desert Rd	0.4				
35.1	R	Swamp Road	0.1				
35.2	L	Two Mile Desert Road	2.1				
37.3	L	Main Street, NC 37	0				
37.3	R	Winfall Blvd	2.2				
39.5	R	West Grubb Street	0.2				
39.7	SAG STOP #3 Missing Mill Park						
39.7	L	West Grubb Street	0.3				
40	L	North Church Street	0.9				
40.9	R	Creek Drive	0.9				

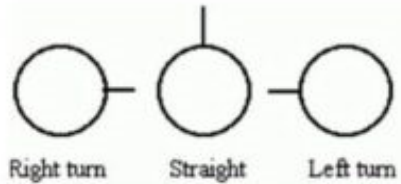

**Emergency 252-267-6920**

**Contacts 252-506-1856**

